

I've Got a Dream 1 (Tangled)

(Easy version F major)

♩ = 96

12

gliss.

14

16

18

Thug Chorus:

20

Hook Hand Thug:

22

24

26 Thug Chorus:

28

30 Big Nose Thug:

32

34

36

(Page 2 MS)

38

40

42

44

46

48

50

52

54

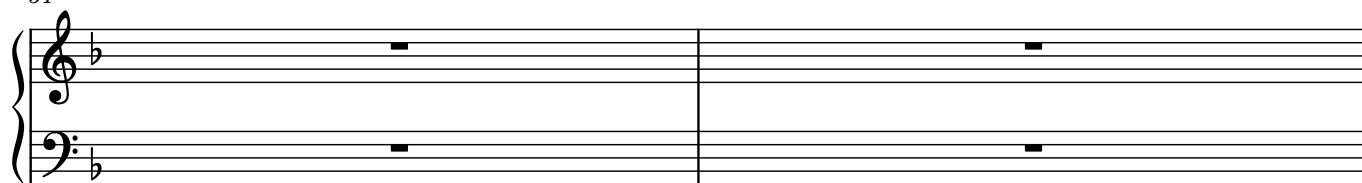

56

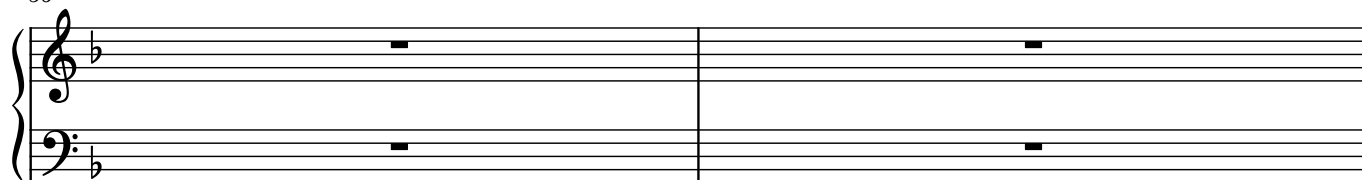

58

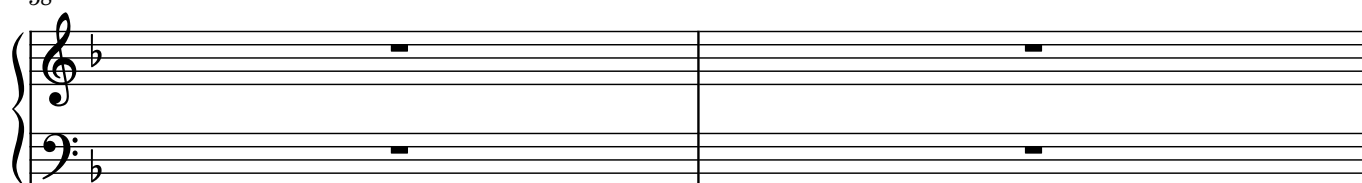

60

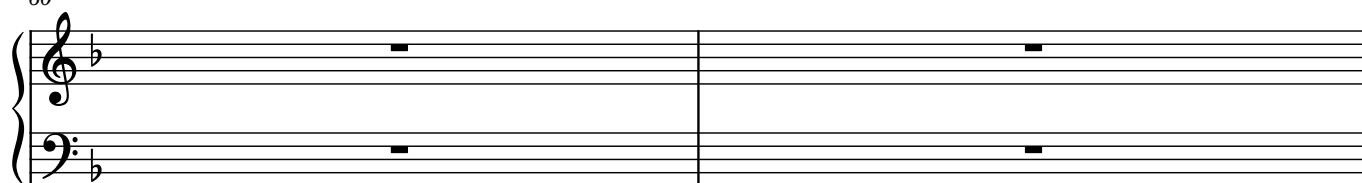

62

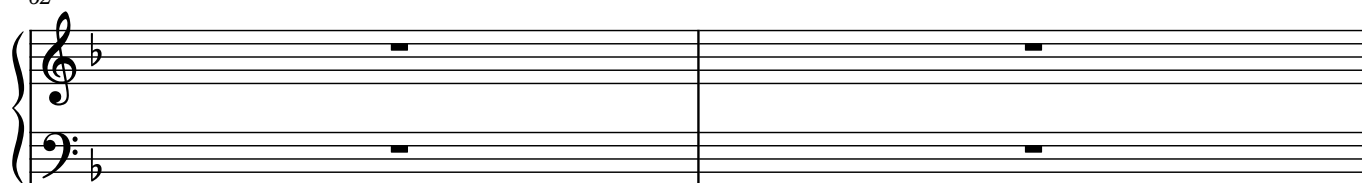

64

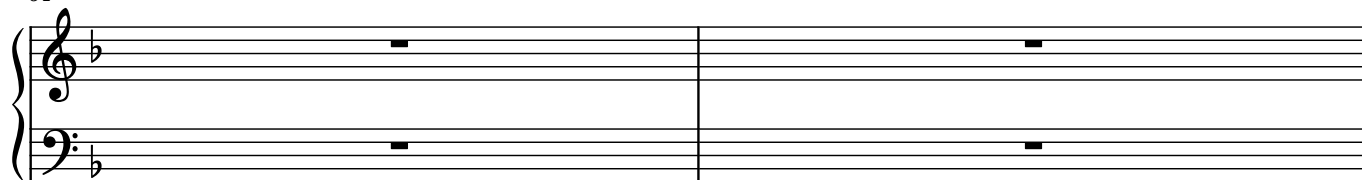

66

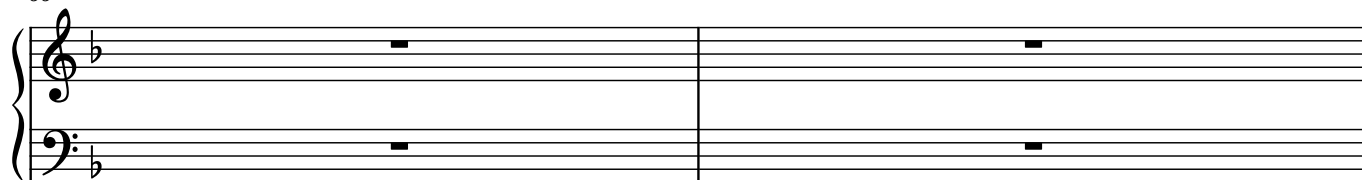

6

68

70

72

74

76

78

80

82

84

86

88

90

92

94

